2
BED

Semi - Detached Family Home

4, Southdown Close, Newhaven, BN9 9JQ

Asking Price £285,000

Freehold

phillipmann
we do more

www.phillipmann.com

theplan...

4 Southdown Close, BN9 9JQ

Approximate Gross Internal Floor Area = 84.65 sq m / 911 sq ft

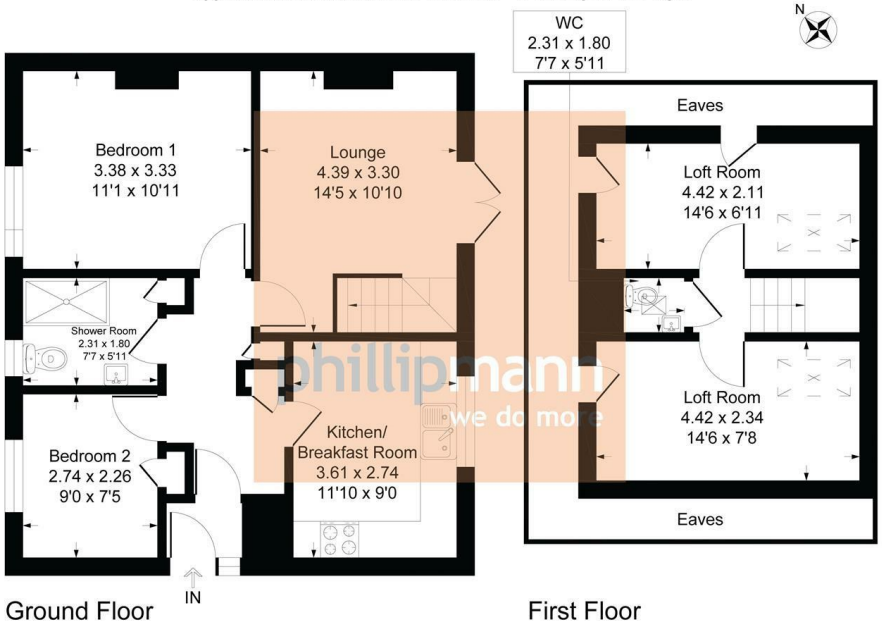

Illustration for identification purposes only, measurements are approximate, not to scale

inbrief...

Spacious 2-Bedroom Semi-Detached Chalet Bungalow with Far-Reaching Views

A fantastic opportunity to acquire this good-sized two-bedroom Semi-Detached chalet bungalow, ideally situated close to a local school and enjoying far-reaching views.

The property offers well-proportioned and versatile accommodation, making it an ideal family home. The living room opens directly onto a good-sized rear garden, complete with a decking area providing an excellent space for outdoor dining, entertaining and relaxing. There is a well appointed and practical kitchen with plenty of space for white goods.

The ground floor also benefits from a walk-in shower, providing practical and easily accessible facilities.

On the first floor are two good sized loft rooms which have multiple uses and a separate WC, offering additional flexibility for family living, guests, or home working.

Outside, the garden provides a good balance of lawn and decking, while the property's elevated position allows you to enjoy the impressive views.

Viewing comes highly recommended.

Contact the agent to arrange a viewing.

Energy Rating D

Council Tax B

moreinfo...

Phillip Mann Newhaven Office
16 Bridge Street, Newhaven, BN9 9PJ
01273 517517

To see more details on this & all our homes go to
www.phillipmann.com